COTTON MARKET.
Good Middling, 7c.

THE DOTHAN EAGLE

WEATHER
FAIR.

DOTHAN'S POPULATION: 1890, 247: 1900, 3,275: 1910, 7,016: 1920, 20,000. "FOR I HEARD THEM SAY, LET US GO TO DOTHAN."

VOLUME 7 | DOTHAN, ALABAMA, SATURDAY, AFTERNOON SEPTEMBER 5, 1914. | NUMBER 36

ENGLISH AND FRENCH ARMIES STILL UNDEFEATED

London, Sept. 5.—The Armies of England and France remain undefeated is the big news of the hour. Hard fighting is reported south of Ardennes. French are putting forth their best efforts in that section to defeat the German extreme left flank.

It is said the left wing of the Anglo-French army has retreated for strategic purposes in the last two weeks, but the lines are unbroken.

MUCH MYSTERY IN GERMAN MOVEMENTS

Paris, Sept. 5.—Swinging eastward and southward in wide turning movement, Germans have taken up a position which threatens to cut the allies off from Paris, their base. The allies have fallen back forty miles from position. They are now between Senlis and Compiegne. It is stated "German movement has not succeeded better than on previous days," at the war office. Allies are reported in more compact formation than heretofore.

The Germans have passed to the south and east along the western bank of the Aisne. Indications are that Germans have abandoned the idea of immediate attack on Paris and are now dividing their attention to the main army in an effort seemingly to encircle the entire allies' army. Germans are stretched out in a mighty circle which they are attempting to choose.

German lines extend along the eastern border of France past Longwile, Verdun, Maubeuge, then west and south along the Aisne. Much mystery is felt here as to the German movements.

80,000 AUSTRIANS AT BAY IN THE HILLS

Petrograd, Sept. 5.—Eighty thousand Austrian soldiers are cut off from the main army and are at bay in the hills around Grodek, fifteen miles west of Lemberg.

ESPY RESUMES LAW PRACTICE

After having been out of active legal practice for some time, T. M. Espy, a well known Dothan lawyer, has resumed his partnership with Byrd G. Farmer, under the old firm name of Espy and Farmer.

Some months ago Colonel Espy announced his retirement from the practice of law, and was appointed to the Chancellorship of the Southeastern Chancery Division, which he held for only a short while resigning in favor of his fellow-townsman and lawyer, W. R. Chapman. Mr. Espy told his friends that he had no desire to mix up in politics.

A few days ago Col. T. M. Espy returned from Kentucky, where he had gone for a vacation. Now that Mr. Espy is back in Dothan, he purposes to resume again the practice of law with his old partner, Mr. B. G. Farmer.

GERMAN ADVANCE ON PARIS STILL HALTED

Paris, Sept. 5.—(12 noon)—German advance on Paris still halted. Evidently carrying west of the river, endeavoring to complete the encircling movement.

The allies are holding well at Meaux, many British troops were detached from the main force and brought to Paris to aid in defense of the city. Heavy reinforcements have reached the allies. French from the south and west have been passing through the city for seventy-two hours.

The allies' battle line is changed and now lies from northwest to southeast in irregular line. It is reported that three quarters of a million men are at grips near Verdun.

TEACHERS HAVE ENTHUSIASTIC MEETING TO-DAY

The most enthusiastic meeting of the Dothan teachers held in years took place in the High School building this morning at 10 o'clock. It was perhaps the first meeting in the history of the schools, held on the Saturday preceding the opening of the schools that had a perfect attendance.

The board of education was present at the meeting and seemed greatly interested in the prospects.

The address of Supt. Brown was appropriate and served as an inspiration to the teachers.

The decided impression gained at the meeting was that the teachers had returned with a determination to make this their banner year of all school years in Dothan. Many of the teachers have spent most of their vacation taking special work at colleges, training and fitting themselves for more effective school work. Many of the others had this work the last summer or the summer before.

The city of Dothan may justly feel proud of its strong corps of teachers. Dothan has made wonderful strides educationally. She stands in the forefront. Her people cannot afford to do otherwise that to stand back of the administration in their efforts to maintain this high standard of efficiency.

The teachers are filled with the spirit of enthusiasm over their work. They are determined to give even better service than they have ever given, and the fall term, which begins on Monday, September 7th, bids fair to be the most successful in the history of the schools.

FERRATTA NEXT PAPAL SECRETARY

Rome, Sept. 5.—It is officially announced that Cardinal Dominic Ferratta will be the next papal secretary.

1,000 GUNS ARE IN LINE AT PARIS FORTS

Paris, Sept. 5.—There are within line at forts of Paris one thousand big guns, and forts are now being connected with railroad and telephones.

It is stated by the war office that provisions for three million for many months is on hand.

REMARKABLE BATTLE PHOTOGRAPHS FROM EUROPEAN CONFLICTS

This battle scene is from an actual photograph of the French troops snapped outside Louvain. The men are meeting with a hotter fire from a German infantry charge. At the right is a priest hurrying with an army surgeon, to the battlefield after the fighting had ended. The priest's mission was to administer the last rites of the church to the dying; that of the surgeon to serve the living.

COPYRIGHT INTERNATIONAL NEWS SERVICE

HOUSTON COUNTY HAS 1,842 ILLITERATE WHITE CHILDREN

Census Report of County Superintendent Odom Indicates Need of More Money and Teachers in Schools.

There are 1,842 children of school age in Houston county who can neither read nor write. There are 6,563 children of school age in the county who can read and write.

These, perhaps, are the most important facts, indicating a need of more money and teachers, brought out in the report of County Superintendent of Education John M. Odom, which will be submitted to the State Department of Education at Montgomery.

The work of taking a careful school census in this county has been in progress for several weeks, men having been selected for the work in the various school districts of the county.

The report shows a smaller percentage of illiteracy than expected, but conditions are by no means ideal, as there are 1,842 illiterate children between the ages of seven and twenty-one who cannot read and write.

There are a total of 11,805 children in the county of school age. Of this number 8,405 are white, and 3,399 are negroes. There are 6,563 literate whites, and 1,842 who are illiterate. The colored children do not rank with the white children in literacy, there being 1,942 literate negro children and 1,457 illiterate.

Among other things, the report indicates that the birth rate of white children is far in advance of negro children, this showing the fallacy of the oft-repeated theory that more negro children than white children are born.

Houston county has sixty-nine school districts, and with 8,405 white children of school age, this would mean an average of 121 children to each district, if all were in school. This indicates, according to Superintendent Odom, that there should be two or more teachers in each district.

The county superintendent of education believes that the school appropriation is not being divided properly; that the normal and agricultural schools, universities, etc., are receiving too much, while the common schools of the state are not getting as much money as they should.

NEGRO WOMAN BEATEN BY MAN

Charged with assault and battery, Hill Adams, colored, who is said to have badly beaten Lizzie White, a negro woman, living in North Highlands, Thursday night, was arrested last night by Deputy Henry Johnson, working under the direction of Constable Pitts.

It is said that the police demanded that Johnson turn the negro over to them, but that he refused, taking his prisoner before Justice Butler, who remanded him to jail. The negro was taken before Justice Butler for trial this morning, but it is said that the negro woman, who received the beating, was too ill to come to court, and the hearing was postponed.

The "Million Dollar Mystery," arrived too late to run in today's Eagle and will appear in Monday's paper.

Vanilla, Strawberry, Pineapple, and Chocolate Cream for tomorrow's dinner. Parkman-Hornsby. Phone 51. tf

INGRAM TRIAL POSTPONED.

The preliminary hearing of Malcolm Ingram, charged with shooting and killing Ollie Bryson, colored, was not held before Justice T. W. Butler today as had been set, but was postponed until 10 o'clock Wednesday morning, by agreement of counsel for both sides.

LOOK ELSEWHERE FOR WAR NEWS

To the readers of The Dothan Eagle who cannot get along without their daily thrill of war news, we respectfully ask them to look elsewhere. Not again, till cotton goes to 10 cents a pound, will The Eagle make any serious attempt at furnishing a famished public with late war reports from Europe.

We have two reasons for making this move. The first one is selfish, cut. The news bureau furnishing our thrillers by wire, at so much per, notified us that it was costing them more to furnish war news than it did just any ordinary good American news, and informed us, that in future, they would adopt the plans of other dailies, and demand 25 per cent more for the service, on account of the war. That's so common.

That's where we called 'em, and notified them, in substance, as follows, to-wit:

This is to acknowledge receipt of your letter stating that hereafter your cashier would bill us for 25 per cent increase each week for your war news. We welcome this as an excuse to discontinue the service entirely. We don't want any more war news. We've had too much now for our business here in the Cotton Belt. The war news has cut our sales of cotton half in two, and please note that should the King of England, the Czar of Russia, and Emperor of Germany get their heads kicked off by a high-powered automobile, don't wire us. If all that warring domain from Bordeaux to Moscow, from the Dardanelles to Heligoland is swallowed up we don't want to hear from it. Hereafter we respectfully ask our subscribers to look to the Farm and Fireside or the Perfect Ladies Homeless Journal for their latest news from the front. Old Villa was good enough for us. He and his tribe can fight for years and never clog the wheels of commerce, but let one little runt—son of a king, get plugged while prowling around out of his domain, and all the chip-on-the-shoulder royalty of Europe fly at each others throats in a death grapple that sends a chill down the backbone of the world, paralyzing business with their property and life destroying machines of modern warfare.

It is time to call in your missionaries from Darkest Africa, and olive-green China, and put them on fresher trails of civilization gone mad nearer home.

We want no more war news. It's doing nobody any good, and the more we talk it and point out on the map just where it all happened, the longer it will take us to recover from the attack.

We want good news. We want to see the dark clouds pushed back and the sky crack a smile that will shine over the boll weevil belt of the South—the only section of the United States with bowed heads, heavy hearts and light pocketbooks, as a result of the family row among the crowned heads of the East.

We small newspapers make no "killing" as result of the war. War is making the killing; it is killing business; it is killing brave men and wringing the hearts of innocent women while a fair and prosperous country is laid to waste. Forty years have they been preparing for war, and a few weeks fighting puches progress back down the hill for a hundred years while neutral nations are whacked across the shins and forced to halt and mark time.

SUNDAY HOURS.

Dr. Murrow, the eyesight specialist, has Sunday hours from 11 to 12. For any eye trouble or in need of glasses consult a man who has had 22 years experience in that line only. Office over the Cash Drug Store, 111 East Main Street. tf

Vanilla, Strawberry, Pineapple, and Chocolate Cream for tomorrow's dinner. Parkman-Hornsby. Phone 51. tf

ROAD WORKING CREW SUSPENDS OPERATIONS

Operations by the county road crew, which has been constructing an improved highway between Dothan and Cumbellton, Fla., have been suspended, and it is not known when work will be resumed.

An excellent road, which Probate Judge A. G. Crawford says is one of the best that has ever come under his observation, has been built from Dothan to the Henry Nichols place, about nine miles from the city. The work has been under the supervision of Superintendent McEachin.

The cause of the discontinuance of road work at this time is probably due to lack of available funds. A few months ago the Commissioners Court reduced the appropriation allowed to the Highways Commission to carry on the road work from 25 to 20 mills, but it is not known whether this has anything to do with the present situation.

It is reported that the road construction work has been anticipated in funds, or that is the work accomplished in one year is paid for out of the revenue to be derived the next year, this necessitating loans from the banks. It is said that the bank which has been carrying this business has refused to continue the arrangements, and that other arrangements may be made. What other arrangements will be made, if any, is not known.

The suspension of road building is not due to the present cotton and financial situation, but it is brought about because the County Commissioners cut the regular appropriation, and took some of the money to build bridges. This being the case, the banks could not advance funds as no provisions were made for the payment.

LAST GAME, SAYS GLYNN MOSELEY

To pitch what he says will be his last game of baseball, W. G. Moseley of Dothan, left today for Bonifay, Fla., to twirl the cow hide against a tribe from Marianna, at Chipley. Five thousand people are expected to be at the game.

Moseley pitched a game a few days ago in Florida, which he won by a score of 3 to 2, and it is said the Marianna batters have not found the key of his curves.

A delegation of baseball fans composed of W. L. Semmes, W. C. Amos, and J. G. Mathis, of Bonifay, motored to Dothan for the expressed purpose of "kidnaping" the local twirler for a day.

The Tri-County League of Florida is composed of teams from Graceville, Chipley, Marianna, and Bonifay, and the big fight for the championship, is to be settled between the two latter teams. Moseley is to pitch the deciding game. He says it will be his last, and that he will retire from baseball.

Vanilla, Strawberry, Pineapple, and Chocolate Cream for tomorrow's dinner. Parkman-Hornsby. Phone 51. tf

NEWSPAPER ARCHIVE®
NEWSPAPER ARCHIVE®

THE DOTHAN EAGLE
(Every afternoon except Sunday)

W. T. Hall, Editor and Proprietor.

W. C. Batchelor, Business Manager.

INTERNATIONAL NEWS SERVICE

Entered at the Dothan, Ala., postoffice as second-class mail matter.

SUBSCRIPTION RATES

One year, $5.00. Six Months, $2.50 Three months, $1.25 One week, 10c

Delivered by Carrier.

Subscriptions by mail, paid in advance, $3.00 per annum.

DOTHAN WEEKLY EAGLE
(Published every Friday)

One year $1.00

Office: Eagle Building, East Troy St. Telephone No. 119.

Saturday, Sept. 5, 1914.

ANNOUNCEMENT.

I hereby announce myself a candidate for the nomination as alderman of the city of Dothan from Ward 1, subject to the action of the Democratic primary September 14.

9-14 J. B. MARTIN.

ANNOUNCEMENT.

I hereby announce my candidacy for the nomination as alderman from ward 1, subject to the action of the democratic primary, September 14th.

tf W. T. Singletary.

WHAT RIGHT HAS ANYBODY TO TAX COTTON, WHEN CORN AND WHEAT GO UNTAXED? LOOK OUT, FARMER!

Tom Watson in The Jeffersonian:

A few bankers, merchants, lawyers, speculators, theorists, and opium smokers gathered themselves in a hall in Macon, Georgia, and they delivered their opinions thus—

"Resolved, That this convention endorse the levying of a tax upon cotton for the purpose of reducing the production of cotton for the crop of 1915."

In the first place, the Government cannot legally levy a destructive, discriminatory, confiscatory tax on the cotton grower.

Any tyro in law ought to know that.

If any Congressman should be crazy enough to introduce such a measure, and Congress should be wild enough to pass it, and the President so utterly oblivious of Constitutional limitations as to sign it, the Cotton Growers should at once employ attorneys to make a test case, and knock the "law" into a cocked hat.

Has the government the right to limit the production of mules and calves?

Can the government dictate to a merchant as to how much stock he must carry?

If the government once embarked in the policy of meddling with your private business, where would it stop?

To levy a 2-cent tax on every pound of cotton would necessitate another swarm of Federal officers coming in between you and your private affairs.

If the cotton farmers ask for that sort of law now on what grounds could they object hereafter, if the government wanted to levy another tuck tax?

The government could say that a tax of $15.00 a bale be levied for 1916 would be just as beneficial to the crop of 1915, as the tax of 1915 is claimed to be for the crop of 1914.

If a tax of fifteen dollars a bale will bless the South now, why wouldn't a continual tax of that kind be a continual blessing?

[illegible] Don't go crazy! Please don't! Oblige me, just this once!

The income tax, levied upon all millionaires has produced only $30,000,000.

The corporation tax, levied on all our dropsically rich trusts, has yielded only $10,000,000.

Thus the wealthiest of the wealthy have been taxed less than eighty million dollars.

Yet, we are told that the cotton growers of the South ought to be subjected to a Federal tax of one hundred and eighty million dollars!

Think of a one horse tenant, raising 7 bales of cotton, paying 2 bales for rent, 3 bales for supplies, 1 bale for guano, and 2 bales for federal tax!

Where will he get the money to pay Labor, State and county tax, medical bills and school expenses.

God in Heaven! When men get excited, they lose their hearings like a lot of children.

To say that cotton growers will be blessed by a tax of $15.00 on the bale and that the blessing will be good for one year only, is so fantastic a proposition that I hardly know whether to laugh at it, or say something that isn't it to print.

According to that idea, a tax of 30 cents a bushel on wheat would bless the grain growers beyond the dreams of avarice.

Tax cotton one-third its value, and thus enrich the man who pays the tax!

In the past you have required the lot of men who are as crazy as bed bugs, then I'm as crazy as a bed bug myself.

THE SCHOOL BOARD.

Our schools have never opened under the conditions that they will Monday.

In the past you have required the term tuition in advance, and in this you have acted wisely. It does away with the bookkeeping necessary to keep tab on such payments. But these times are different, and we believe it would be your duty to allow students to enter on payment of one month's tuition, and then let the future take care of itself.

This isn't a time when we can afford to haggle over convenience and precedents. If you require a full term in advance, it will necessarily keep some from entering on the first of the term, and possibly they will not be able to enter during the entire term.

It will require but a little more trouble to figure out the monthly rate and require that in advance. Not all will want it, but many will absolutely need it, and we believe that it will make for a better school and a bigger attendance to start off with.

LUKE M'LUKE SAYS—

From the Cincinnati Enquirer.

There isn't much danger of women running politics in this country as long as a girl would rather be a perfect thirty-six than President.

A man would rather kiss his neighbor's wife once in a while than kiss his own wife every day.

The old-fashioned woman who used to have to sit on the floor to put on her shoes and stockings now has a daughter who can dress herself in the upper berth of a Pullman.

Any homely girl would rather believe her gentlemen friends than her mirror.

When a woman has sense enough to make her husband imagine that he is having his own way, they are not going to do much fighting.

We all respect gray hair until we find one in the butter.

A bridegroom can figure that two can live as cheaply as one. But he never figures that the stork may make it impossible for six to live as cheaply as one.

Some bluffers are a nuisance. But there is always room for the bluffer who is always bragging how prosperous he is and how well the world is using him.

The Luverne Journal, one of the best weeklies in the State, has bought a linotype machine and is planning to issue twice a week.

GLOBE SIGHTS.

From the Atchison (Kan.) Globe.

An icicle won't advertise any business.

A good judge of whiskey is not a good judge.

Some people tie a rag around a dog and call it art.

A man who isn't very strong likes to think he is mighty quick.

The only pleasant aspect about war is that no straw votes are taken.

Most of the caviar you get from now on will be home grown. Juarez.

Getting to work early won't help if you are given to too much talk.

It is hard to convince a young thing that a broken heart is rarely fatal.

Your grouch may be contagious, and you should keep it quarantined.

Make an honest effort to forget them and half your troubles will vanish.

About the time a man feels that he is as tough as pig iron he gets whipped.

Cards are frequently cut by the man who brags of his faith in human nature.

Fortunately most of the kin rows have no armies to mass up the argument.

When a man puts the wrong end of a lighted sigar in his mouth he can't swear.

Frequently you hear a man brag on our civilization as if he were responsible for it.

Every town has a genius whose penuity is largely devoted to getting a new job.

By this time the average town gardener's enthusiasm can't be found for the weeds.

Finger nails have other purposes than wearing mourning, as so many of them do.

Ab Adkins admits that the mosquito and kids have an entente which has him baffaloed.

Don't estimate the value of your popularity until you attempt to collect money on it.

Probably the happiest class of men in this world are those who love the game of horseshoes.

What she don't know may not hurt a woman, but her curiosity seems painful until she finds out.

FOR SALE—My home, 307 N. Lena street. Small payment, balance purchase price on mortgage 3 to 5 years at 8 per cent. Also lots corner Alice and W. Adams streets. Norman Pike, Dothan, Ala., phone 574. mon-wed-fri-tf

SELLING OUT

Changing Business. Everything I Have For Sale at a Bargain.

Going to Sell.—Are You Interested?

80 acres 2 miles south of Dothan, Ala. 40 acres on each side of public road. 2 settlements of tenant houses on one side and one on the other. About 50 acres in cultivation, balance in pasture and timber. Gray loam with clay base, slightly rolling, good wells of water, spring head on each 40 with water year round, suitable for farming, trucking, dairying or stock raising, about 300 yards from graded road, conveniently located for school and church in town or country. Adjoining lands can't be bought for less than $50 per acre. Cash or terms.

Three Story Building.

Store and office building in Dothan, Ala., in 160 feet of center of Dothan, that will pay about 12½ per cent net on the investment; building in good condition, well rented to good people. Cash or terms.

House and lot on south Oates street, my present home, cast front large lot, good six room house with bath, out houses, best community, third block from town. Cash or terms.

2 vacant lots on Dusie Street, west front, nice size for bungalows, good neighborhood, fronting sewer and water mains, but not paved Cash or terms.

6 lots in Glenaris Addition to Oklahoma City, street cars pass every 30 minutes, between College Park and Oklahoma City. Ideal place for suburban home. Cash or terms.

Malone, Fla., three years old, 700 busy people, good school, 5 teachers, churches, telephone exchange, two good hotels, good bank, big lumber mill cutting 75,000 feet per day, brick and concrete stores, turpentine still, railroad and a good farming section.

6 dwelling lots in Malone, 60 by 190 parallel with each other, east front, between school and town and close to the McAuncity hotel. Also one lot 125 by 190 parallel with the other 6 on north side, east front, almost close enough for business property. Sell all or part of these lots.

2 business lots, 25 by 100 next to bank of Malone, the best unimproved lots in the town. I am going to sell at a bargain. Cash or terms.

M. CHERRY.
21-22 Dothan, Ala.

WAKE UP THE LIVER

Liv-Ver-Lax puts the liver in tone to perform its proper functions, giving new life, new vigor and strength to the entire system. Read what a prominent Texas farmer writes of Liv-Ver-Lax:

April 7, 1914.

"I take pleasure in saying for publication that by the use of Liv-Ver-Lax I have been cured of a disease which is correctly described by the recognized symptoms of Biliousness, Stomach and Liver trouble, Constipation and resulting complications and commend its use to all like sufferers. J. H. Brewer."

A. H. Cain, Witness.

A harmless vegetable compound, guaranteed to relieve all liver troubles; wonderful, quick and happy in results, having no nauseating, weakening effects like calomel. Sold in 50c and $1 bottles. Buy from druggists or from Lebanon Co-Operative Medicine Company, Lebanon, Tenn. adv.

HELP WANTED, MALE:

Young men and women to learn newspaper and magazine drawing by mail. Send us four cents in stamps for our illustrated magazine and list of successful students. Associated Art Studios, Flatiron Building, New York. Sat-Mon Ths.

MUNICIPAL ELECTION.

Registration Notice.

In accordance with the provisions of Sec. 6, of an Act "To further regulate elections in the State of Alabama," approved Oct. 6th, 1903, as amended, the board of registrars of the county of Houston, Alabama, does hereby give notice that the following appointments are set for the purpose of registering those qualified under the law to register as electors: Beat No. 3, Dothan, September 18, and 19th, 1914.

C. B. Register,
W. E. McEachern,
W. F. Ussery,
Board of Registrars of Houston county. a22-29-s5da

TRY
The Dothan Market
UP IN DIXIE
QUALITY QUANTITY PROMPTNESS
Once a Customer, Always a Customer.
Telephone 484

My Fall Woolens

are now on display ready for your approval. They are better. They are different; they are handsomer and the clothes I make from them are the same. Of course I'll make your Fall suit,

CLEM EZELL
TAILOR

J. R. Faircloth, Pres. J. L. Crawford, Cashier.
W. R. Flowers, V-Pres. H. G. Forrester Asst. Cashier
UNITED STATES DEPOSITORY.

Dothan National Bank

Capital Stock	$200,000.00
Surplus and Profits	75,000.00
Stockholders Responsibility	200,000.00
Stockholders Net Worth Over	$1,500,000.00

A National bank under Government supervision. In business here continuously over twenty-three years. Interest allowed on deposits in the savings departments at four per cent.

COX'S DEPARTMENT STORE
125-127 Headland Ave. Phone 188

WE are showing new fall dress goods in all the new weaves and styles. Come in and inspect our stock.

—Our Prices Are in Reach of All—

We handle goods for the whole family.

Phone 188

COAL COAL COAL
SUMMER PRICES

Empire Fancy Lump,	$5.90 ton
Empire Medium Lump,	$5.60 ton
Empire Small Coal,	$5.40 ton

Deliveries made at the above prices until October 1st. Special prices on large orders. We can furnish the right kind for furnace purposes.

Phone 102
L. H. Moore Ice Co.

IF YOU FAIL TO GET YOUR PAPER PHONE 119

FIRST DISPLAY OF AUTHENTIC STYLES

WILL YOU TAKE THE TIME TO GLANCE OVER OUR NEWEST ASSEMBLAGE OF FALL AND WINTER WOOLENS.

Autumn, with its new demands, is at hand, and you will gain manifold advantages by an early inspection and selection. Besides that, we'll have more time to take care of your order, if placed early.

Imported woolens, which comprise 75 per cent. of our display are now at a premium and not to be obtained at present at any price. We are fortunate in having received our importations early, and are showing a complete stock.

R. H. Parker,
Successor to
Parker & Ezelle.
"I FIT YOU EXACTLY."

We refer those who have not Banked with us to those who HAVE!

A National Bank must conduct its business according to the laws laid down by the UNITED STATES GOVERNMENT at Washington, called the National Banking act. Restrictions for the safety of depositors are embodied in this law, and the U. S. Treasury Department, through its Bank Examiners, investigates National Banks regularly.

Besides there are men of character and financial responsibility behind our bank.

DO YOUR BANKING WITH US.

First National Bank

DOTHAN, ALABAMA.

D. C. Carmichael, President. E. R. Malone, Vice President.
G. H. Malone, Cashier. Robert Boyd, Asst. Cashier.
Under control of the United States Government.

NEWSPAPERARCHIVE®
NEWSPAPERARCHIVE®

FRENCH LANCERS WARMLY WELCOMED IN BELGIUM

The photographs shown above were taken two weeks ago when the French mounted troops first crossed the French frontier into Belgium to meet the on-rushing German invaders. The picture below shows a Belgian girl and her father greeting and directing the first two men of the army's van guard. The upper photograph is of French lancers being greeted and supplied with food by Belgian peasants. The Belgians regarded the French as their saviors and made their welcome a royal one.

GENERAL RAVA TAKES COMMAND ITALIAN ARMY

Paris, Sepp. 5.—General Rava has taken command of the Italian army. Rumors of mobilization are heard.

GERMAN STAFF MOVES FROM BRUSSELS TO MONS

Amsterdam, Sept. 5.—It is understood from dispatches received here that the German general staff has been moved from Brussels to Mons.

CHANGE PROVISIONS OF NAVIGATION LAWS

Washington, Sept. 5.—President Wilson today issued an executive order waiving certain provisions of the navigation laws facilitating the registration of foreign built ships under the American flag.

NO PEACE WITHOUT CONSENT OF ALL ALLIES

London, Sept. 5.—It is reported an agreement has been signed by France, England and Russia precluding any one negotiating with Germany for peace unless all three consent.

RUSSIANS MOVE ON POSEN

Petrograd, Sept. 5.—The Russians are now moving on Posen which is on the shortest route to Berlin. Defeat of Austrians near Zimost has cleared a way for this advance.

RUSSIANS TAKE LEMBERG.

Vienna, Sept. 5.—Austria admits officially the capture of Lemburg by Russians, but says "Army is proceeding with success at all points."

GERMANS HAVE LOST 100,000.

Copenhagen, Sept. 5.—Count Thornborg arrived here after visiting many German cities, and says German losses, killed and wounded, have reached the one hundred thousand mark.

35,000 CANADIAN TROOPS LEAVE TO AID ENGLAND

Valchatier ,Quebec, Sept. 5.—There are now thirty-five thousand troops here awaiting transportation to England.

PARISIAN CROWDS WATCH FOR AIRSHIPS

Paris, Sept. 5.—Crowds again today gathered in all the open places in the city watching for the customary apeparance of a German aeroplane, but none appeared.

The French airman went up and delighted the crowd by maneuvering over the Place de L'Opera several times.

FRENCH ABANDON HAVRE.

Havre, Sept. 5.—This city has been abonded by French and made an open town.

GERMANS EVACUATE MALINES.

Ostend, Sept. 5.—All Germans have evacuated Malines, Aerschot, and neighboring countryside.

Delay is Fatal.

When a marriage is put off, the probability is that it will never occur. The fine burst of courage which enables a man to face a marriage service comes to him only once or twice in his lifetime.—Topeka Daily Capital.

BRISK BUSINESS FOR INSURANCE BUREAU

Washington, Sept. 5.—Brisk business was looked for at the government's new wra insurance bureau after promulgation of the executive order suspending some of the sections of the old navigation law ready for signing today.

The order authorized by the law to bring foreign built ships under American registry, will after provisions now requiring American watch officers on United States ships and inspection and measurements for registry by government officials.

CITIZENS OF ROME ARE BUYING COTTON BALES

Rome, Ga., Sept. 5.—The "buy a bale of cotton" move is meeting with hearty response in Rome. Various organizations, including the Rome Woman's Club have purchased a bale each, and all of the officers of the local life ingurance company have agreed to purchase a bale. The price paid is 10 cents per pound, which is about the cost of production.

All Waste in Coal Done Away With.

Waste in coal has practically been eliminated. Even the waste from the *culm-bank washers is now being utilized*, for it is flushed into the mines and partly fills old workings where it cements together and furnishes support to the roof when the coal previously left for pillars is removed.

Too Great a Shock.

Caller—"Very, very sad case—what was the cause of such a mental wreck?" Keeper—"He wrote a hundred good scenarios for the moving-picture companies and they finally accepted one. *The shock was so great* that he had a mental collapse."—New York Sun.

A Glimpse At New Things

You can't come in this store without coming in contact with new Fall Merchandise. It is here in all of its beauty and style.

Not a Department that isn't "just running over" with pretty things—We don't know there is a "war" in Europe, except when we look at a News Paper—Business good and the selling gets better each day.

Every Woman Who Wishes to Be Well-Dressed
needs the Autumn issue of that wonderful quarterly
"Butterick Fashions"
Think of it! 600 distinct designs! 2,000 illustrations. With each copy you get any Butterick Pattern you like *Free*.
25 Cents a Copy at the Pattern Department

Colors for Fall

Colors is one of the most important elements in beauty—Color is one of the essenials in Dress. Every season new shades are invented and old ones revived.

There are four colors that will lead this season—Russian green, Negre brown, Plum or purple" Navy. Black will be more popular than ever—You will find these colors in a great variety of merchandise here.

NEW SUITS

New Dresses, New Waists, New Skirts, New Millinery, so many beautiful things in this ready to-wear Department. It is worth your coming in to see, the things for fall are beautiful, and the material is sensible and servicable.

We have the greatest collection of suits at $15.00 to 25.00 that it has ever been our pleasure to get together.

There are suits of elegance and distinction, such as one would hardly expect to find at such prices.

There are others in a great variety of styles and fabrics priced as high as $50.00.--Let us show you what is good for fall and winter.

NEW WOOLENS

We received this week a big shipment of fall woolens. Beautiful things in Roman stripes that are so popular, lovely plaids that will play quite an important part in Dresses and Suits for fall and winter, you will be pleased with the black and white check suitings and other materials such as serges, broad cloth, cheviots, gabardines, prunellas, wool poplins, whipcord, coutells and novelty suiting.

NEW DRESSES

We do not believe we have ever had a season when people took so well to Dress Styles as this season. They are different from the old styles, they are lovely to look at and very, very, becoming when tried on.

There has never been a season when the sale of Dresses has been as good so early.

They are beautiful with the long tunic and Russian over skirt effects, Satins, Broad cloth, Serges and a big combination of Satins and Woolens.

Saxon-Heard Dry Goods Co.

Witty, But Rather Unkind.

A friend of mine, says a correspondent of the London Chronicle, took a lady to the Gentlemen and Players' match at the Oval. She enjoyed herself greatly, and begged him to take her to the Eton and Harrow match at Lord's next day. This, for certain reasons, he was unwilling to do, so excused himself on the ground that as he was neither an Eton nor Harrow he did not propose to go to the match. The lady, much nettled, retorted quickly: "Then why are you here, because you are neither a player nor a gentleman?"

Bull-Fight Tragedies.

Bull fights as Madrid have been marked by two tragedies recently, one of them of a very unusual character. During an exhibition by amateurs a bull which had been severely wounded by a toreador was writhing in agony when a matador approached to attack it with a short sword. In his struggles the wounded animal knocked the sword out of the matador's hand and sent it flying over into the public enclosure, where it struck a spectator in the chest, killing him on the spot. The victim of the second tragedy was Miguel Freg, the Mexican toreador, who was overtaken in the ring and gored by a bull. He died in the hospital shortly afterward.

Clever Deception.

Men who craned their necks and bussed against each other to get a look at the girl on exhibition in one of the *store windows were given the laugh* by women in the crowd. The fluttering of the girl's parasol, and the blowing of her dress convinced the men that they were looking at a "living model," and it was not until they had gazed at it for some time that they discovered they had been fooled. By arrangement of fans the breeze gently blew the gown worn by the wax figure, and also her parasol. Her hair was blown about her face in a most bewitching fashion and more than one man exclaimed, "Isn't she a peach!" and discovered his error when the women in the crowd tittered.—Worcester Post.

Real Friends Never Fail.

It is never worth while to grieve over the friend who has failed you, *who is estranged by distance, or gives* you up for someone who is richer or has a better social position. Such a one was never more than a sham friend, and instead of grieving because you have found her out, be thankful that you have not wasted your confidence on her any longer. Real friends never fail us.—Girl's *Companion.*

Jewish Flags.

The Zionists have adopted a flag made up of a white ground with a blue horizontal stripe on each side, *and the shield of David in the center.* In reference to the direction from the Book of Numbers, "Every man of the Children of Israel shall pitch by his own standard, with the ensign of their father's house," the Midrash explains that the emblems and colors corresponded to the 12 precious stones set in the breast plate of the high priest. *The colors for the different tribes were* as follows: Reuben, red; Simeon, green; Levi, tri-color, white, black and red; Judah, sky blue; Issachar, black; Zebulon, white; Dan, blue; Gad, gray; Naphtali, wine color; Asher, pearl color; Ephraim and Manasseh, jet black; Benjamin, all the above colors combined.

Encourage Children to Play.

Play gives joy, freedom, content*ment and occupation. A child who* plays thoroughly, with perseverance and determination, will be thorough and persevering in life. Children are full of imagination, which finds expression in their games and play. A child's world is *very real.* Blocks, balls, water colors, scrap books, sands, spools or garden tools have a significance for him.

Flowers and Birds in Factories.

The time may come when ferns and canary birds will be considered a necessary part of every factory's equipment. In at least one workshop they have been found to serve a most useful purpose—in a somewhat negative sense, perhaps. In any event, it is susceptible of proof that where flowers and birds do not flourish the conditions are not what they should be for human beings. Flowers are regarded as a good test of the humidity of the air. If the air is too dry, as is often the case in steam heated interiors, plants will wither and die. Birds, like human beings, demand oxygen. If there be a deficiency of this element, the fact is specially evident in the drooping spirits of the birds, their reduced activity and their unusual silence.

Impossible Illustration.

Examined on history at West Point, Whistler failed to recall the date of the battle of Buena Vista. "Suppose," said the exasperated instructor, "you were to go to dinner and the company began to talk of the Mexican war, and you, a West Point man, were asked the date of the battle; what would you do?" "Do?" was the reply. "Why, I should refuse to associate with people who could talk of such things at dinner!"

NEWSPAPERARCHIVE®
NEWSPAPERARCHIVE®

Over the Hills and Far Away on an

Indian Motocycle

The predominant touring machine. Its rider commands time and distance. The joy of motoring is given a new zest as the hills melt beneath the wheels of an INDIAN.

Long tours and fast running without fatigue, regardless of road conditions, are possible with the INDIAN because the rider completely isolated from vibration by the luxurious Cradle Spring Frame and Fork.

INDIAN Power and INDIAN Comfort--qualities peculiarly distinctive--make the INDIAN the ranking motorcycle on all touring grounds.

We will gladly demonstrate the 1914 Indian anytime, anywhere.

BICYCLES

Niagara Sterling

If there were better Bicycles made I would be offering them for sale.

In these Bicycles you will find every modern improvement, and you cannot find wheels that will stand up under hard servic like the

Niagara and Sterling.

Get the best, it is cheaper in the long run

I carry repair parts for these wheels.

E. C. CUMBIE

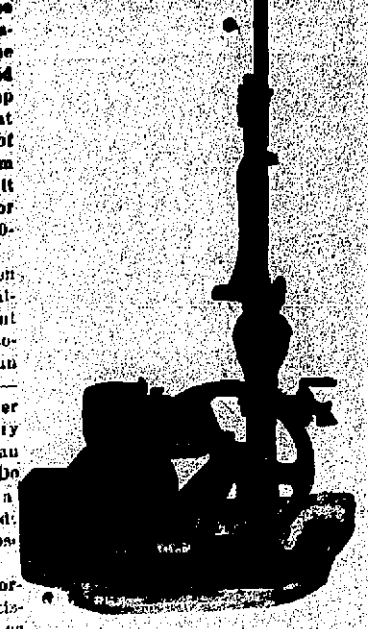

There is no longer any excuse for not having a good supply of water anywhere at any time. The Eclipse Pumper has been designed especially for this service—to pump water when you want it to—and at small expense. It is independent of wind or weather and will pump from even the deepest wells—in fact it will pump as much water as a 10 or 12-foot windmill running in a 20-mile wind.

The difference in cost between this Eclipse Pumper and the installation of other first class equipment of the same capacity, will buy gasoline enough to run the engine for an ordinary farm for a long time—pumping about 1,040 gallons per hour against an 80-foot head every day in the year. THINK OF IT! Can you afford to be without one? Do you want to wear your life out at the pump, when it is so easy to do all this work with the Eclipse Pumper?

It will pump water under all ordinary conditions. It works satisfactorily in hot climates as well as in the coldest north. The open jacket on the engine is so designed that there is no danger from freezing. The engine can be started even though the water in the jacket is frozen solid.

It is easy to start. A simple turn of the fly wheel is all that is required, and this is so easy that the boys and girls can do it without difficulty.

There are no complicated parts to get out of order. The design has been made very simple and with the least number of parts possible to make a practical, powerful engine. In fact, the entire outfit is so simple as to be almost "fool proof."

The Eclipse Pumper can be attached to any windmill pump without special attachments, belts, gears, or special tools. No special foundation is required. The well platform should be in good condition and the pumper plank base can be fastened directly to this.

It will pump from 200 to 2,300 gallons per hour, depending on depth of well and style of pump.

It will pump 1,040 gallons per hour against 80 foot head.

It uses about one pint of gasoline per hour. Think of it, over 1,000 gallons of water pumped against a head of over 80 feet on one pint of gasoline.

CHURCHES

PRESBYTERIAN.

Sunday School at 9:30. We hope every member of the school will attend this important service. Strangers are cordially invited.

O. R. Morgan, Supt.

MISSIONARY SOCIETY MEETING.

The Woman's Missionary Society of Foster Street Methodist church, will hold a regular business meeting Monday afternoon at 4 o'clock. The president urges a full attendance.

CHRISTIAN SCIENCE.

Christian Science services held in room number 2, opposite the Telephone Exchange, Sunday at 11:00 o'clock a. m.

Subject: Man. Golden text: Psalm 84.12. Oh, lord of hosts, blessed is the man that trusteth in thee.

Services Wednesday night at 8:00 o'clock.

LA FAYETTE AVE. METHODIST.

Sunday School 9:40, W. H. Chapman, superintendent.

Preaching at 11 a. m. and 7:45 p. m. by the pastor, Rev. C. B. Pilley.

Fine music. Cordial welcome to all. Note the change in hour of evening service.

The Willing Workers Society of the First Baptist church, will meet Monday afternoon at 3 o'clock in the Sunday School room. The summer vacation is now over, and each member is urged to be present, ready for work.

FIRST BAPTIST CHURCH.

Sunday School at 9:40, J. V. Brown, Superintendent. Come out and help us go to 350 tomorrow.

Preaching at 11 a. m. and 7:30 p. m. by the pastor. Note the change in the evening hour.

Morning subject "The Second Coming of Christ." Evening subject "God's Ultimatum."

B. Y. P. U. at 5 p. m. Good program.

Everybody invited to attend these services.

EPISCOPAL CHURCH SERVICES

Church of the Nativity.

Rev. L. G. H. Williams will be out of the city for a week on special work. Regular services will be resumed on his return.

Bishop Beckwith will visit Dothan on Sunday, November 1st, to administer the Rite of Confirmation.

The Woman's Missionary Society of LaFayette Avenue Church will hold their regular meeting Monday afternoon at 4:00 o'clock in the church.

Eagle Want Ads. "Ring the Bell."

Clock Had Opened.

A little girl four and one-half years old was asked by her mother to report on the position of the hands of the clock. "Shut tight," she explained, the time being nearly noon. "Oh, come and see, mamma," she exclaimed later. "The clock is wide open now."

Killed By Stampeding Elephant.

A stampeding elephant trampled and killed three persons as they were following a Brahmin marriage procession through the streets of Badahra, Bengal. The procession, headed by the usual band of musicians, had arrived at the bride's house when one of the elephants became furious. The guests in the howdah leaped to the ground, where the bridegroom's father, a priest, and another guest, were trampled to death under the elephant's feet. Four other persons were injured. The elephant was shot on the following day by a police sergeant, and the wedding was postponed.

Was His Time to Die.

Struck by lightning, which was attracted by his umbrella, a German tourist met his end in the canton of Appenzell, Switzerland. He carefully avoided the trees, and lay down in the middle of a field, but opened his umbrella to protect himself from the rain. The lightning struck the umbrella, and when the storm passed over he was found lying dead in the field.

Hasty Sightseeing.

Europeans are wont to talk of Americans who rush through Europe with a guide book in one hand and a railroad timetable in the other, but an Englishman overheard on a New York bus the other day was in a class by himself for speed. "I've been up to the Metropolitan museum," he volunteered to a seatmate. "Rally fine place, but big. Took me an hour to see everything in it."

Knew His Colleague.

Two Manhattan physicians were enjoying the breeze from the front seat on the "hurricane deck" of a Riverside Drive bus one afternoon, when part of their conversation was overheard. It ran like this: "I performed an operation for appendicitis on the wife of a millionaire yesterday," said the stouter of the pair. "Yes," said the other. "What was she suffering from?"

Keeping Glue In Condition.

The family bottle of glue generally becomes a great nuisance and of little use after it has been opened for a few days. It becomes hardened and impossible to use. It may be softened by heat or by adding a teaspoonful or more of vinegar to the bottle, and allowing it to stand for a few minutes. If the bottle can be kept in a warm place all of the time it will stay soft as long as there is any left.

Mason and Dixon's Line.

For a long time there was a bitter dispute between Pennsylvania and Maryland as to the boundary line between them. The dispute was settled by two surveyors, Mason and Dixon, who, in 1763-7, ran the line as it now is between the two states. "Mason and Dixon's Line"—the southern boundary of Pennsylvania—afterward became famous as the division between freedom and slavery.

Thought Gorilla a Myth.

It is a strange fact of natural history that the gorilla was unknown to science until the middle of the last century, when there was a migration of the animals from the interior of Africa towards the coast, probably in quest of food. The first scientific investigation of the great ape was made by an American missionary, Rev. Leighton Wilson. He was met with jeers that "there ain't no such animal," until, towards the close of 1846, he obtained a skull and sent it to the Boston Museum of Natural History.

Really Not Her Fault.

Little Jane is impish, lovable and very ingenious in the matter of excuses for her frequent wrongdoing. Reproached, the other evening, for an ill-spent day, she waxed gently defiant. "Yes, I know I've been naughty, but, really, I couldn't help it. I specially asked God to make me good today, but he didn't choose to do it."

The Rivals:

It was at Nice. Two English girls are standing at the foot of a hotel staircase roaring with laughter. "For pity's sake, Mabel, don't!" said one of the matrons who were with them. "They'll take you for one of those horrid American girls." An American girl happened to be standing at the head of the stairs and quietly observed: "I guess not, with those awfully big feet!"

Mildew Stains.

Mildew stains are sometimes a source of great trouble, and are difficult to remove unless you know just the right way. Rub a little soap over the mildew spots, and on top of this a little chalk and lemon juice. If the garment is then put out in the sun for a couple of hours and afterwards washed in the usual way the spots will disappear.

A 'Possum Trait.

At one of the famous Georgia 'possum dinners, one of the guests turned to the waiter with the remark: "Rastus, that 'possum must have gone to my head. It aches like fury." "Is dat so, suh?" responded Rastus. "Then how 'possum always meks for a hollah."

Heard on a Side Street.

Boy's Mother (poking her head out of window)—Say, you kids stop singing on my Johnny; he ain't no dolin.—Boston Transcript.

DON'T MISS IT

THE DOTHAN FAIR

HOW COULD YOU?

October 26, 27, 28, 29, 30, and 31, 1914

NewspaperARCHIVE®
NewspaperARCHIVE®

Automobile Tire Prices LOWER

We Give Below

Our Reduced Prices on Standard Guaranteed Tires and Tubes

Although practically every Rubber Company in the United States manufacturing Automobile tires increased their price last week from 12 1-2 to 20 per cent, we protected our interest as well as that of the trade and bought a large quantity just before the raise and we are therefore in position to offer you these low prices which is a very large discount from the old price list.

Casings Sizes	Casings Stand. Price	Our price	Tubes Sizes	Tubes Stand price	Tubes Our price
28x3	$10.95	$ 8.95	28x3	$2.65	$2.15
30x3	$11.70	$ 9.60	30x3	$2.80	$2.25
30x3½	$13.75	$12.90	30x3½	$3.50	$2.80
32x3½	$13.75	$13.75	32x3½	$3.70	$2.95
34x3½	$17.75	$14.55	34x3½	$3.95	$3.15
32x4	$22.75	$18.70	32x4	$4.60	$3.70
33x4	$23.35	$19.35	33x4	$4.75	$3.80
34x4	$24.35	$20.00	34x4	$4.90	$3.95
35x4	$25.15	$20.65	35x4	$5.05	$4.05
36x4	$25.95	$21.30	36x4	$5.20	$4.15
35x4½	$34.00	$27.95	35x4½	$6.80	$5.05
36x4½	$35.00	$28.80	36x4½	$6.45	$5.15
37x4½	$36.00	$29.60	37x4½	$6.60	$5.30

The above prices we give are on FIRST GRADE and standard GUARANTEED Tires and Tubes. You may be able to buy a tire or tube elsewhere for 25 or 50c less, but remember there's another consideration.

Figure on the grade of tire you buy and the firm from whom you are buying and the strength of the guarantee you get. We believe we can give you more than your money's worth. TRY US

MAIL ORDERS RECEIVE PROMPT ATTENTION

B. W. Clendinen & Company

AUTOMOBILE SUPPLIES OF ALL KINDS

N. FOSTER STREET

ALUMNI ENDOWMENT FUND ESTABLISHED

The High School Alumni Association desires to announce for the benefit of ambitious young people, that they have established an endowment fund This fund is to be used for the education of any person who is ambitious enough to seek to be educated It is to be used as a loan fund the idea being that the Alumni helps you and you help someone else by returning the amount loaned

We lend you the amount required to finish your education and in time as you have it you may return it to the fund

Anyone desiring to take advantage of this opportunity may write or call on the President of the Alumni We are glad and anxious to help you

John Crawford, President
Ernestine Crine, Secretary

GENERAL ELECTION REGISTRATION NOTICE

In accordance with the provisions of Section 6, of an Act "To further regulate elections in the State of Alabama," approved October 6th, 1913, as amended, the board of registrars of the county of Houston, Alabama, does hereby give notice that the following appointments are set for the purpose of registering those qualified under the law to register as electors

Beat No 2, in Dothan, Ala., on Sept 28th, 1914, and will remain in session one week for the purpose of registering those in said county who have never registered or transferred

C. B. Register,
W. B. McEachern,
W. F. Usery.
Board of Registrars, Houston county.
s5.12-19

FROM 11 TO 12 O'CLOCK—Dr. Masrow can be seen in his office tomorrow, 111 East Main street. Over Cash Drug Store. 1t

CITY SCHOOLS OF DOTHAN

With the spirit of loyalty and co operation so characteristic of Dothan and surrounding country, we hardly feel it is necessary to stress the importance of school patronage or things pertaining to education

Our schools are the pride of every citizen in the community There is nothing that speaks more for a city or country than carefully trained investments in the direction of better and higher education and will result in the fruitage of better citizenship

Dothan and Houston county stands as a unit for the best in education—there has been an awakening in things educationally

With the opening of our schools this term we are face to face with an unusual condition—our whole country is filled with unrest and alarm commercially and financially—touching all walks of life and business in our southland, brought about by the European trouble and it was the fear that our people might permit these unfortunate conditions to interfere with possibly the most important responsibility we have resting on us as parents that of EDUCATING OUR CHILDREN

The countries involved in war at this time take the greater part of our King of all crops—COTTON—and with the markets of the world closed, and the unfortunate predicament of a dependency on this one crop, we are startled with the realization that one part of the world is so dependent on the other for their product, and vice versa—we had thought about this some, but hardly had we realized how very true it is.

Just how long these conditions may last we do not know—it is certain however they cannot be of long duration, and we look forward with hope when peace will be restored and there will be a gradual restoration of business we hope, financially and commercially

That same pluck and energy that has always prevailed with the people of the Southland and has forged her in the front ranks will have us meet and face the difficulties with renewed determination and will look and work for the best and highest

Many of us feel that we cannot stem the tide and enter our children with the opening of the City Schools Monday morning 7th inst and we make this as a burning appeal, if you have not already perfected your arrangements we urged you in the name of, and interest of the children higher education and citizenship, do it now even at a sacrifice There is nothing you can do for your child that will take the place of an education and we have not measured up to our responsibility and opportunity if we fail to do this

The world is calling for educated men and women—the boy or girl without such an education as can be obtained in the city schools of Dothan would have missed the golden opportunity for the foundation of a successful life

We believe that in spite of the unsettled conditions and how we may solve the problems facing us, that our people will give their enthusiastic support fill the schools Monday morning next with happy boys and girls, and all our hearts will swell to overflowing with gratitude Send the children to school

BOARD OF TRUSTEES
By O R Morgan
Chairman

FROM 11 TO 12 O'CLOCK—Dr Masrow can be seen in his office tomorrow, 111 East Main street Over Cash Drug Store 1t

Miller & Harts Bologna Sausage very fine. Usery Grocery Co. 1t

DOTHAN LODGE 466 A. F. & A. M.

Regular communications held on second Saturday afternoon and Thursday nights preceding fourth Saturday of each month. Visiting brethren are extended a cordial invitation to meet with us

J S Conner, W M,
G A Scott, Secretary

DOTHAN CHAPTER NO. 112 R. A. M.

Regular convocations held on 2nd and 4th Friday nights Visiting companions accorded a warm welcome.

Chester W. Newton, H. P.
S Lisenby, Secretary.

MODERN WOODMEN AMERICA, EMLEWOOD CAMP, NO 10101

Meet first and third Thursday nights

H R McClintock
Consul
F H Wilkes
Clerk

DOTHAN CAMP NO 131, W O W

Meets second and fourth Tuesday nights over Nix's Drug Store All qualified Sovereigns are invited to meet with us

H K Martin C C
W I Darden Clerk

Whenever You Need a General Tonic Take Grove's

The Old Standard Grove's Tasteless chill Tonic is equally valuable as a General Tonic because it contains the well known tonic properties of QUININE and IRON It acts on the Liver, Drives out Malaria, Enriches the Blood and Builds up the Whole System. 50 cents.

POST OFFICE WILL OBSERVE LABOR DAY

Section 284, postal laws and regulations 1913, provides that Labor Day which is the first Monday in September may be observed as holiday by postmasters but for the convenience of the patrons of the Dothan Ala postoffice the postmaster will observe half holiday, Monday September 7th Postoffice will be open from 8 a m to 12 m city carriers will make morning delivery only

Loaf cake, fresh and fine Usery Grocery Co 1t

SUNDAY HOURS.

Dr Masrow, the eyesight specialist has Sunday hours from 11 to 12 For any eye trouble or in need of glasses consult a man who has had 22 years experience in that line on jv Office over the Cash Drug Store 111 East Main Street 1t

Siberian Squirrels

More than four million five hundred thousand gray squirrels were killed last year in Siberia for their fur The tails alone weighed more than twenty one tons The animal figuring next in the fur trade of Asiatic Russia in point of numbers was the white hare, which contributed 1 500 000 skins

McLain Bros.
Painters and Paperhangers

All work highest class.

FINE FLOOR WORK A SPECIALTY
Phone 160
—Headquarters—
Porter Hardware Co.

Green Corn in England.

About 1890 an Englishman in Essex with greater wisdom than the rest of the people of England began raising green maize for the London market, and some growers in the Isle of Jersey followed, so that today green corn may be bought from a few farms in Covent garden and in the Brixton neighborhood where reside many theatrical people who acquired the green corn habit while touring this country, green maize is sold and understood

"Sabotage"

Sabotage has been defined as striking but staying on the payroll" It is the means taken by discontented workmen to interfere with the machinery of their employers production and if possible to force him to consider their demands without actually going on strike Briefly sabotage means poor work done deliberately, with the definite purpose of causing the greatest possible annoyance to the employer

No. Six-Sixty-Six

This is a prescription prepared especially for MALARIA or CHILLS & FEVER. Five or six doses will break any case and if taken then as a tonic the Fever will not return. It acts on the liver better than Calomel and does not gripe or sicken 25c

Notice

WANTED A good cook at once Call at Matthews House 504 N St Andrews f

WOMEN Sell guaranteed hosiery to friends neighbors and general wearer 70 per cent profit work $10 daily experience unnecessary International Mills West Philadelphia Pa 4t

Dothan City Schools
PIANO DEPARTMENT
Under direction of
IDA EDWARDS HARPER
Term begins Monday Sept 7th Rates for pupils in school same as last year

PRIVATE SCHOOL.

I will teach a private school at my home 601 South Appletree street commencing Monday, September 7th For terms, phone 75 or call

MISS BELLE BARNES 6sp

LOST 7 months old pointer bitch white with lemon spots on head and back Return for reward to O I Williams 1t

PORK WANTED.

We want 600 pounds of pork a week DOTHAN MARKET, Phone 484. tf

For Rent

FOR RENT 2 story residence on South Oates street Possession Sept 1 C A Hammond tf

FOR RENT—2 nice rooms in a six room flat with bath, toilet and all other modern conveniences. Close in W C Pilcher tf

STORE FOR RENT

Store house now occupied by Sol's Royal Blue Shoe Store Possession September 1st Apply to Sol Lurie 327tf

For Sale

FOR SALE Everything I have from my farm to furniture Must go at some price O E Williams tf

FOR SALE Scholarship in local business college Apply this office tf

FOR SALE Seven resident houses, a grocery store 20 acres of fine farm land some beautiful vacant lots Headland Avenue fronts 18 different breeds of fancy poultry, 4 fine bull dogs, 2 milk cows, a reg herd of Duroc Jersey swine some real bargains Come and see Call or write The Flowers Farm, C W Flowers Mgr Phone 822, Route 5 Dothan, Ala. s11tfp

WHATLEY BROTHERS.
115 South Foster St.
Heavy draying and always keep a select bunch of horses and mules on hand for sale. tf
PHONE 346 & 80.

T. W. BUTLER
Justice of the Peace,
Beat 8.
Office at the Court House.
Court held every Monday.
Phone 449.

HERBERT A. RICKER.
DENTIST
Porter-Farmer Building.

TIP TOP CREAM BREAD
We are making a new kind of bread TIP TOP CREAM BREAD We know that you have never eaten any better bread than this Phone us for a trial order. Put in your order for HOT CREAM ROLLS for breakfast We can furnish them for you every morning
CITY BAKERY.
Phone 384.

F. J. WEATHERLY
Justice of the Peace
Beat No. 2.
Court days each Thursday Afternoon.
Dothan, Alabama.

J. S. Sherman,
Lumber, Shingles, Moulding
Mill shipments direct
YARD
Alice street and Central Railroad.
We represent the Sherman-Spann Lumber Company of Fountain, Fla., original Long Leaf Yellow Pine.
No order too small to receive our careful attention.
PHONE 647

PALMER'S PERFUMES
Toilet Water Etc.
There are None Others So Good.
I am exclusive Dothan dealer in these goods.
N. H. McCALLUM
Prescription Druggist
121 Phone 121

Money to Loan
I negotiate loans on improved farm lands, in Houston, Henry, Dale and Geneva counties Low rate of interest with terms of payment to suit you anywhere from 4 years to 10 years.
R. P. Coleman
Dothan, Ala d&w1tfdr

We Handle Only Native Meats
Phone 876 or 648 for the choicest of native meats and fresh fish. Prompt delivery to all parts of the city.
Dixie Market

A MAGNIFICENT OFFERING
for all to have new fall and winter garments at a fraction of their real cost. Those soiled, ragged garments can be made to look like new by a visit to our Dry Cleaning Plant, if you don't like their appearance, our Dyeing Department will by making changes that please the most fastidious. Made? you call us today?
Dothan Steam Laundry
Launders Dyers Cleaners
"Dixie Cleaned"

We have a portable sky light that we can take right into your home and make a picture as good as if you came to the studio.
FLANDERS,
Phone 108.
tf

WANTED—Fat cattle, will pay the highest cash price. Dixie Market, phones 378 and 646. In the lot

DR. J. M. STEVENS
DENTAL SURGEON
Farmer Building
Telephone 238.

CLEANING AND PRESSING PROMPTLY DONE.
Phone 357 208 N. Main
C. W. McLEROY
Successor to Simmons & Co.

Are You a Woman?
Take Cardui
The Woman's Tonic
FOR SALE AT ALL STORES

DOTHAN BLACKSMITH SPECIALTY
Dothan, Alabama.
Surgery, Chronic Diseases, and Diseases of Women, Electro-Therapeutics, Eye, Nose and Throat.
Office: CHERRY BUILDING
Phone 302.

FAVORITE CAFE
Open All Night.
Regular Dinner 35c
Sunday Dinner 50c
Only American Cafe in the City.
WOOD & JENKINS
Proprietors,
Phone 421.

DR. W. J. FLYNN
Dentist.
Office Farmer Building

DR. E. N. PARSMORE
DENTIST.
First National Bank Bldg.
Res phone 251, Off phone 473
Dothan, Alabama.

BACCHMAN CONSTRUCTION COMPANY.
General Contractors.
Burial Vaults a Specialty.

NEWSPAPER ARCHIVE®

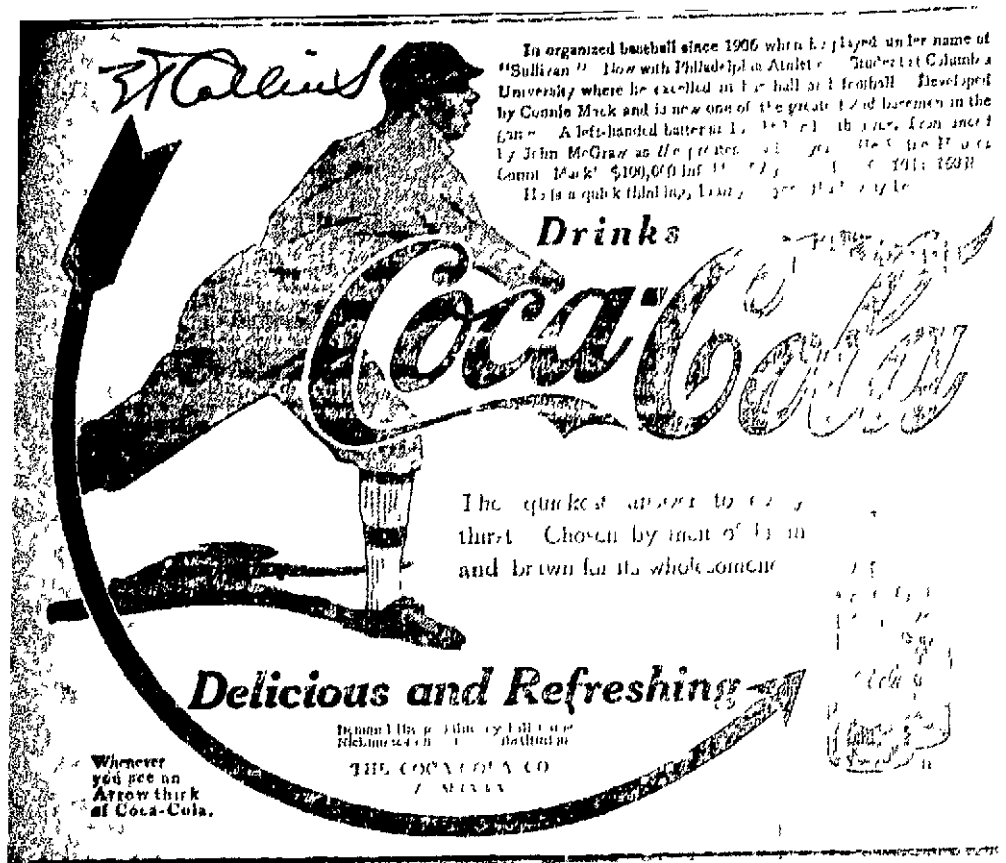

SOCIETY NEWS

MRS. ERIC GELLERSTEDT, Editor. TELEPHONE 644

CHILDREN.

I.

Mother,
Why can't I see the wind?
My mother,
Why,
I see the sky,
I see the stars,
I can see the fire,
And the green ocean
Far as to the sky,
Why can't I see the wind?
My mother,
Why,
Oh, child,
I do not know—
Dear child,
The wind is—
Dear,
I do not know—
Run now, and play.

II.

Mother,
Why can't I see my thoughts?
My mother,
Why,
Like birds they fly,
I feel them go;
I am the cage,
They are wild birds
Reaching to the sky!
Why can't I see my thoughts?
My mother,

Why

Oh, child,
I do not know
Dear child,
Our thoughts are—
Dear,
I do not know—
Run now, and play

III

Mother,
Why can I not see God?
My mother,
Why
I can see you,
And father, dear,
I can see people
Oh, everywhere,
All passing by,
Why cannot I see God?
My mother,
Why

Oh, child,
I do not know—
Dear child,
God—God is—
Dear,
I do not know—
Run now and play
—Lucien Finch in the Outlook

SUMMER LIST.

Summer roses
Summer cats
Summer porch
Summer girls
Summer bleacher
Summer hat,
Summer peaches,
Summer not
—Philadelphia Record

Miss Mary Crawford of Gainesville, Fla. is visiting Mrs. Robert Boyd on North Oates street.

Mrs. Ray Jones who has been the guest of Mrs. J. H. Moore in Clayton dale returns Saturday to her home in Dothan.—Montgomery Journal.

Mrs. Hugh Smith of Dothan has been spending several days in Montgomery as the guest of Mrs. J. H. Moore. Her many friends will be delighted to learn that her son Hugh Smith, Jr., who has been ill at a local infirmary is greatly improved.—Montgomery Journal.

Miss Julia Park left this morning for Dothan to assume her position in the public schools.—Troy Messenger.

Miss Mary Clark, Mr. and Mrs. W. C. Bell of Shorterb and Mrs. Annie Johnson of Hurtsboro were guests of Mr. and Mrs. Frank Griffin.

OF INTEREST TO WOMEN

Alice Brown novelist of New England recently won first prize little matter of ten thousand dollars in cash for her play. Children of Earth in a competition in which she had 1,111 rivals. Among the were many of the most successful men dramatists in the country.

Here's another: Of 101 new plays presented in New York last season eighteen were by women, and the average of success was high above that of the men.

And another: A New York newspaper recently offered a large cash prize for the best photo play. There were hundreds of competitors but a woman won the prize.—Woman's Home Companion.

THE HAREM AND THE COLLEGE

A great step in the higher education of the Turkish woman was taken this summer when Constantinople College for Women dedicated five new buildings the gift of Mr. Cyrus L. Shepard, Mrs. Russell Sage and other American women of high vision.

It is forty years since the school of which Constantinople college is outgrowth was founded. During the time the attitude of the Ottoman Government toward the education of girls has entirely changed and the schools of Bulgaria, Greece and Armenia have all greatly improved. Since the revolution of 1908 which through the Constitution gave liberty to all people Moslem students have been coming to Constantinople College in large numbers. Today they form nearly one fourth of the student body, and the class which graduated this year included among its twenty-four members of whom eight were Armenians, Bulgarians, five Greeks and two Hebrews.

Thus Anatolia [illegible]

MRS. ALLEN HOLLIFIELD

Miss Ruth Sloan of [illegible] the guest of Mrs. J. H. Moore [illegible] Miss Sloan is a member of the Junior class of Agnes Scott College [illegible] the crowds.

Miss Ruth Allen of Montgomery is the guest of Mr. Fred Holliefield.

Mr. Charles Atkinson and child [illegible] of Greenboro are the guests of Charles Farmer.

Mrs. Flora Wilson has returned from a visit to Mr. and Mrs. Ed Malone in Linwood.

Miss Lora Lucile Bell Friday for Jacksonville where she will teach English literature and literature in the Geiger High school.

Mr. and Mrs. R. F. Porterfield and Misses Mell and Sibbie Porterfield have returned from several weeks visit to South Carolina.

Miss Kate Bell, Miss Esther Lee, Mr. Hollifield, Mr. Shannon Carter and Mr. Weldon have arrived to begin work in the Dothan City Schools.

MEN HELP

Colored man or woman under 50 wanted. No experience needed. $100 month. Write quick. Box X 101 Cincinnati, Ohio. 11

TO THE LADIES

We take to announce that we have been formed a partnership for the practice of law under our original firm name of Foy & Farmer and hereafter our client will find us at our law offices in the Farmer Building on the corner of Main and Foster streets.

September 7th, 1911.

E. M. Foy
B. F. Farmer

The Affected by Dead Competition

[illegible]

Sun and His Sire

[illegible]

WOMAN COULD NOT SIT UP

Now Does Her Own Work. Lydia E. Pinkham's Vegetable Compound Helped Her.

[illegible] Ohio.—I am enjoying better health than I have for [illegible] years. When I began to take Lydia E. Pinkham's Vegetable Compound I could not sit up half an hour at a time and was very nervous. I had the [illegible] and felt tired [illegible] Lydia E. Pinkham's Vegetable Compound [illegible] Mrs. [illegible] Ohio.

[illegible] Lydia E. Pinkham's Vegetable Compound will help you, write to Lydia E. Pinkham Medicine Co. (confidential) Lynn, Mass., for advice. Your letter will be opened, read and answered by a woman and held in strict confidence.

Foolish to Cramp on Sleep

[illegible]

PALACE
TODAY

Silk comedy drama

"Little Miss Bountiful"

Red hot railroad thriller

"Fast Freight No. 3205"

Red comedy, for old and young

"Winky Willie and the Cherries"

Admission 5 and 10 cents

Monday

THE MILLION DOLLAR MYSTERY

Third installment

Tuesday

Daniel Frohman presents

CLEO RAY IN

In the popular novel and play

A LADY OF QUALITY

Produced by the Famous Players Film Company

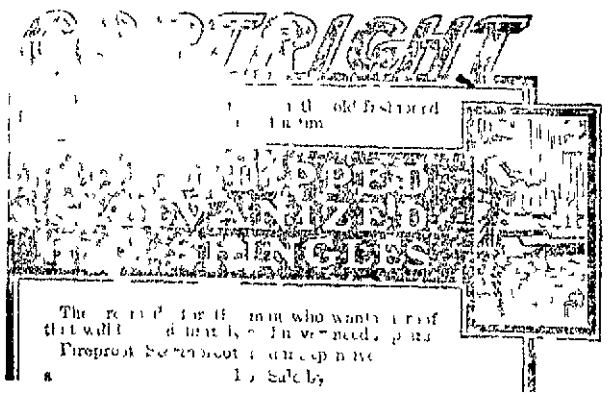

AIRDOME

TONIGHT

4 REELS MUTUAL PICTURES

Keystone comedy

"A RURAL DEMON"

Broncho drama in two part

"WOLVES OF THE UNDERWORLD"

LEROY OSBORNE'S MUSICAL CO'
EDY COMPANY
—presents—
"A DAY AT THE COUNTY FAIR"

STOMACH TROUBLES

Mr. Rogland Writes Interesting Letter on This Subject.

Madison Heights, Va.—Mr. Chas. A. Rogland, of this place, writes: "I have been taking Thedford's Black-Draught for indigestion, and other stomach troubles, also colds, and find it to be the very best medicine I have ever used.

"After taking Black-Draught for a few days, I always feel like a new man."

Inconvenience, nausea, heartburn, pain in pit of stomach, and a feeling of fullness after eating, are sure symptoms of stomach trouble, and should be given the proper treatment, as your strength and [illegible] depend very largely upon your [illegible] and its digestion.

To get quick and permanent relief [illegible] you should take [illegible] of known curative merit.

[illegible] years of unbroken success, in the [illegible] of stomach troubles, proves [illegible] Thedford's Black-Draught, [illegible], gentle in action, [illegible] effects, it is sure [illegible] and old. For sale [illegible]

Is It Worth Your Time and Trouble If it Were Given to You FREE?

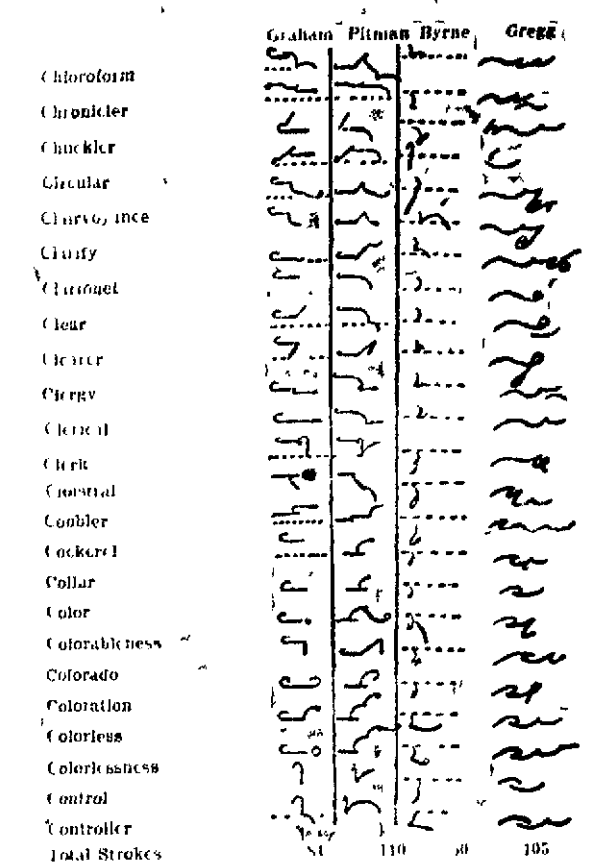

The above illustrations give you some idea of how the Famous Byrne Simplified Shorthand compares with the Graham, Pitman and Gregg.

Note in writing the twenty-five words there are eighty-four necessary strokes in the Graham, one hundred ten in the Pitman, one hundred five in the Gregg and only fifty in the Byrne.

The Graham column is taken from a page of the Graham Dictionary, and the Pitman column from the Pitman Dictionary. Every word in the Gregg column has been verified with the Dictionary of over 700 words, so no one can say that the comparison of the Byrne Simplified with the other three systems is not a fair one, as these words were selected by the authors of the other systems.

The Gregg text book with its 161 pages is so incomplete until it is compelled to use hundreds of word signs, for to follow their rules and form the outline you would have to use a larger tablet and take your pencil in both hands.

Many expert stenographers are using these old long complicated systems, but they will tell you it is necessary to use their shorthand every day or they will forget it. Where it is once forgotten it requires months to review, while with the Byrne if you were to forget every rule and every word sign, you could review the entire text book in a day and night and have it fresh on your mind. With the other systems you must learn hundreds of rules and their exceptions and word signs without end, with the Byrne you have only thirteen rules, no exceptions, thirteen word signs and only twenty-seven pages in the whole text book. With this condensed system we write legibly, every word in the English language, employing only thirteen word signs and they are not absolutely necessary.

Life is too short, business too urgent, and time too valuable to squander month after month mastering principles only to be forgotten. Especially is this true now when it is possible to obtain a system which can be mastered within from 10 to 15 days and allow you to begin earning long before the slow poke bunch are half through learning. Many reputable schools that do not care to mislead their students, actually advertise shorthand by the year.

Would you waste the time necessary if you did not have to study to get it?

If you want the best you will demand the BRYNE.

Tell your teacher you will have nothing else for you are not living 50 years ago.

Get our catalogue free.

Modern—Practical—Successful
CAMPBELL INSTITUTE
SHORTHAND AND ACCOUNTING
BUSINESS COLLEGE

Means of Approach

[illegible]

Where Gas Is Cheap

Gas manufactured by the municipality of Midnes England sells in quantities of less than three million cubic feet per annum at 24 cents net per thousand. To consumers of over three million cubic feet 20 cents net, and for motive power, 16 cents net.

To Tell When Rain Will Begin to Fall

First find the distance of the cloud by noting how many seconds elapse from the flash till the thunder, and divide the number by [illegible] This will give the number of miles. Then, after waiting a number of minutes do the same again. This will show how much nearer the storm is now or how fast it has approached in so many minutes, and knowing how many miles it distant, it can easily be ascertained in how many minutes rain will begin to fall.—Exchange.

Daily Thought.

True happiness consists not in the multitude of friends, but in their worth and choice.—Ben Jonson.

NEWSPAPER ARCHIVE®
NEWSPAPER ARCHIVE®